

PAVILION TEMPORARY FIRE STATION

305 WEST SNOW KING AVENUE, JACKSON, WY

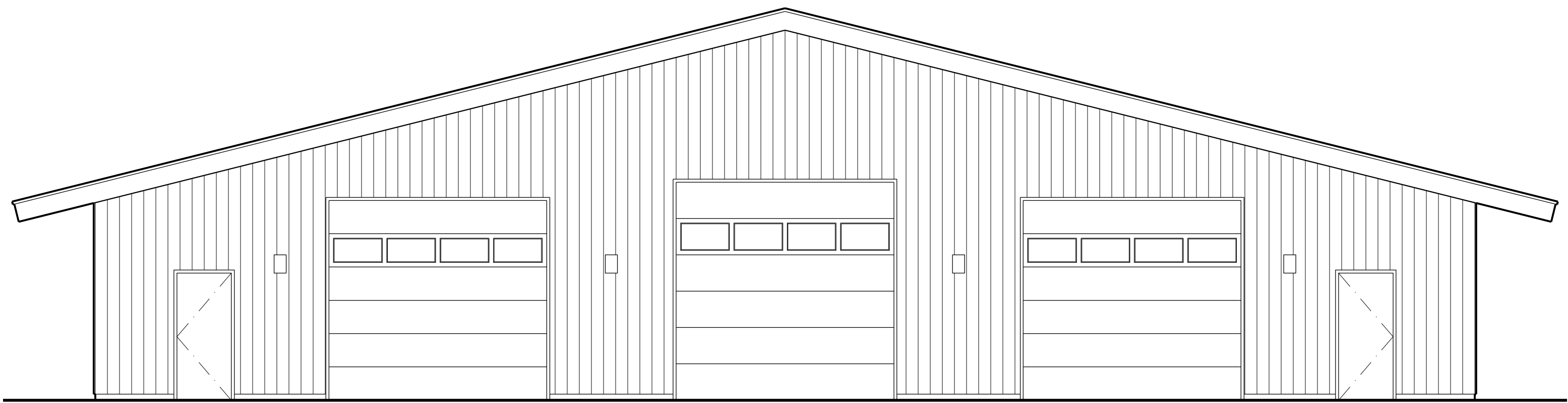

SHEET INDEX

T1	TITLE SHEET
C1	SITE PLAN
A11	SQUARE FOOTAGE PLAN
A12	OCCUPANCY / EGRESS PLAN
A13	FIRE BARRIER PLAN
A21	EXISTING FLOOR PLAN
A22	FLOOR PLAN
A31	EXTERIOR ELEVATIONS
A51	NOTES AND SCHEDULES
S10	GENERAL STRUCTURAL NOTES FOR ADDITIONAL BUILDING COMPONENTS
S20	EXISTING FOUNDATION PLAN WITH MODIFICATIONS
S30	FIRST FLOOR SLAB & WALL FRAMING PLAN
S40	EXISTING ROOF FRAMING PLAN & LOW WALL CEILING PLAN
S50	STRUCTURAL SECTIONS
S60	FRAME REPAIR & WALL DETAILS
M100	MECHANICAL
M101	MECHANICAL
M200	MECHANICAL
M300	MECHANICAL
M301	MECHANICAL
E000	ELECTRICAL TITLE SHEET
E10	ELECTRICAL DEMOLITION PLAN
E20	LIGHTING INSTALLATION PLAN
E30	POWER INSTALLATION PLAN
E40	MECHANICAL POWER INSTALLATION PLAN
E50	ONE LINE DIAGRAM
E51	PANEL SCHEDULES
E52	FIXTURE SCHEDULE AND COMCHECK
E53	DETAILS
FA10	FIRE ALARM INSTALLATION PLAN
FA11	FIRE ALARM RISER AND LEGEND

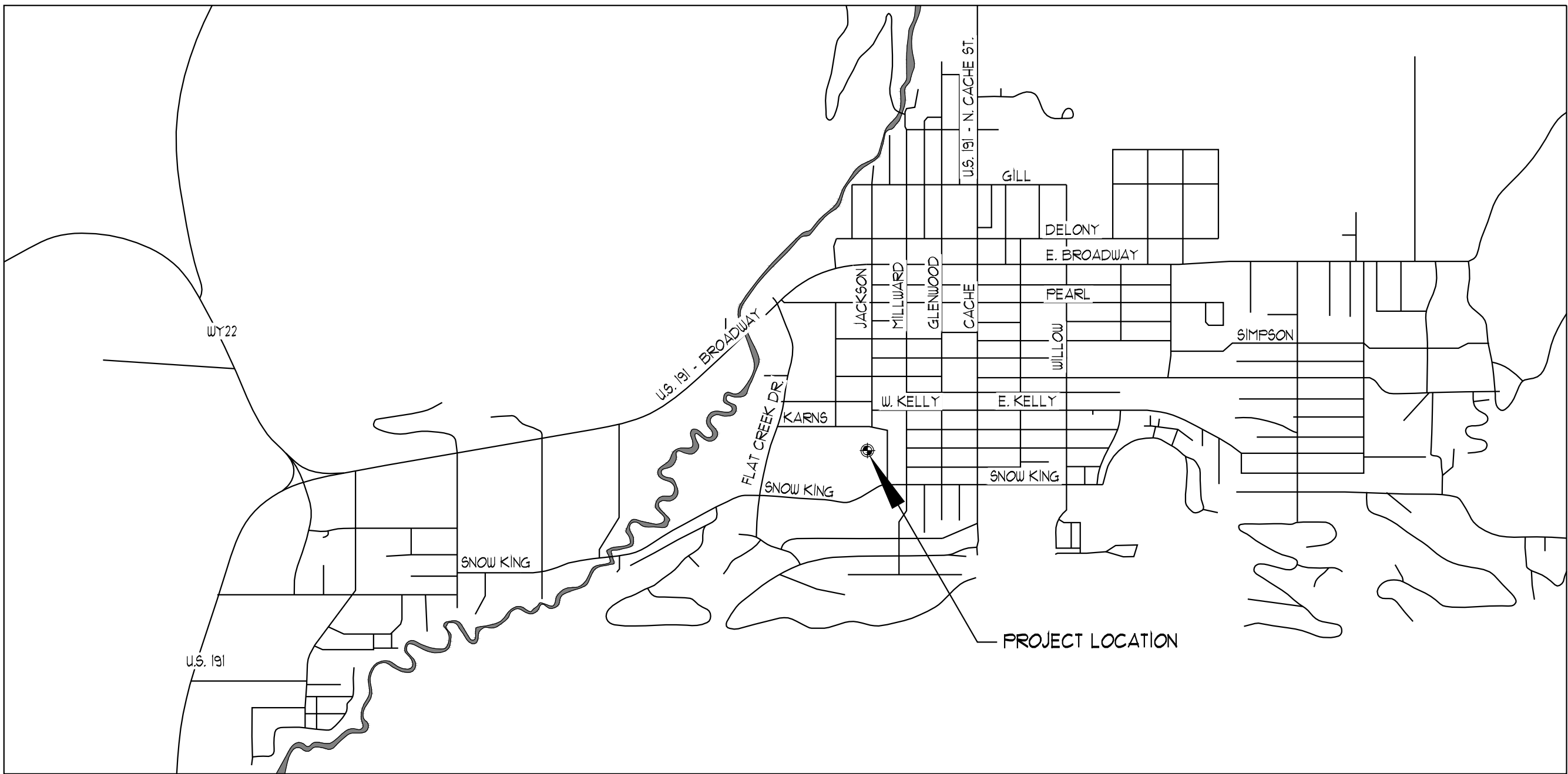

ARCHITECT

Dubbe-Moulder Architects, P.C.
1160 Alpine Lane, Suite 2A
P.O. Box 3221
Jackson, WY 83002
(307) 133-9551
(307) 133-4302 (fax)

P.O. Box 169
37 North First East
Driggs, ID 83422
(208) 354-0151
(208) 354-0153 (fax)

CIVIL ENGINEER

Nelson Engineering
430 South Cache
P.O. Box 1599
Jackson, WY 83001
(307) 133-2081
(307) 133-4119 (fax)

STRUCTURAL ENGINEER

Nelson Engineering
430 South Cache
P.O. Box 1599
Jackson, WY 83001
(307) 133-2081
(307) 133-4119 (fax)

MECHANICAL ENGINEER

CN Engineers
410 South Cache
P.O. Box 4195
Jackson, WY 83001
(307) 133-9165
(307) 133-1580 (fax)

ELECTRICAL ENGINEER

Bradley Engineering
382 Walnut Street
P.O. Box 2556
Idaho Falls, ID 83403
(307) 523-2862
(307) 250-5099 (fax)

GENERAL CONTRACTOR

T.B.D.

PAVILION TEMPORARY FIRE STATION

305 WEST SNOW KING AVENUE
JACKSON, WYOMING



JACKSON
1160 Alpine Lane, STE 2A
PO BOX 9227
Jackson, WY 83002
PHONE: (307) 733-9551

DRIGGS
37 North First East
PO BOX 169
Driggs, ID 83422
PHONE: (208) 354-0151

OWNERSHIP & USE OF DOCUMENTS

DRAWINGS & SPECIFICATIONS, AS INSTRUMENTS OF PROFESSIONAL SERVICE, ARE AND SHALL REMAIN THE PROPERTY OF THE ARCHITECT. THESE DOCUMENTS ARE NOT TO BE USED IN WHOLE OR IN PART FOR ANY PROJECT OR PURPOSES WHATSOEVER, WITHOUT THE PRIOR SPECIFIC WRITTEN AUTHORIZATION OF DUBBE-MOULDER ARCHITECTS, P.C.

Drawing Title

COVER SHEET

Set Title: **PERMIT SET**

Set Title	Set Issue Date
PERMIT SET	AUGUST 31, 2017

Drawn By: Checked By:

Plot Date:
AUGUST 31, 2017

Scale:
NO SCALE

Project Number: 1708

Sheet Number:
T1.1

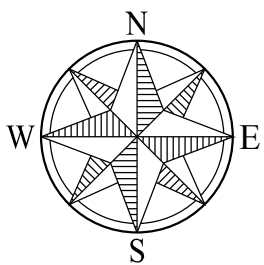

1
T1.1
VICINITY MAP
NO SCALE

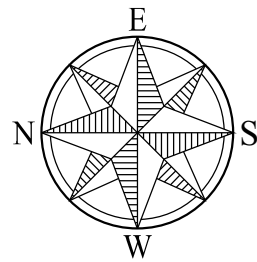
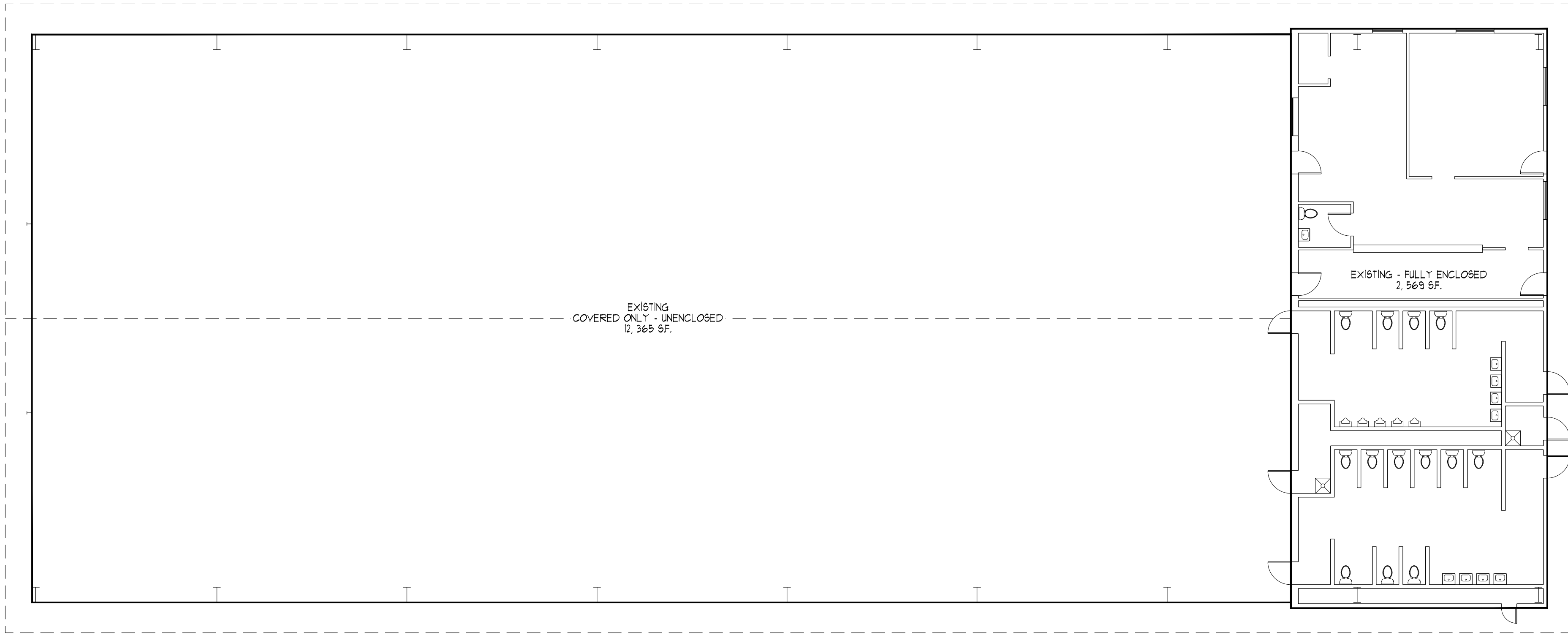

1
A1.1

EXISTING SQUARE FOOTAGE PLAN

3/32" = 1'-0"

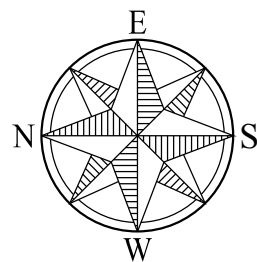
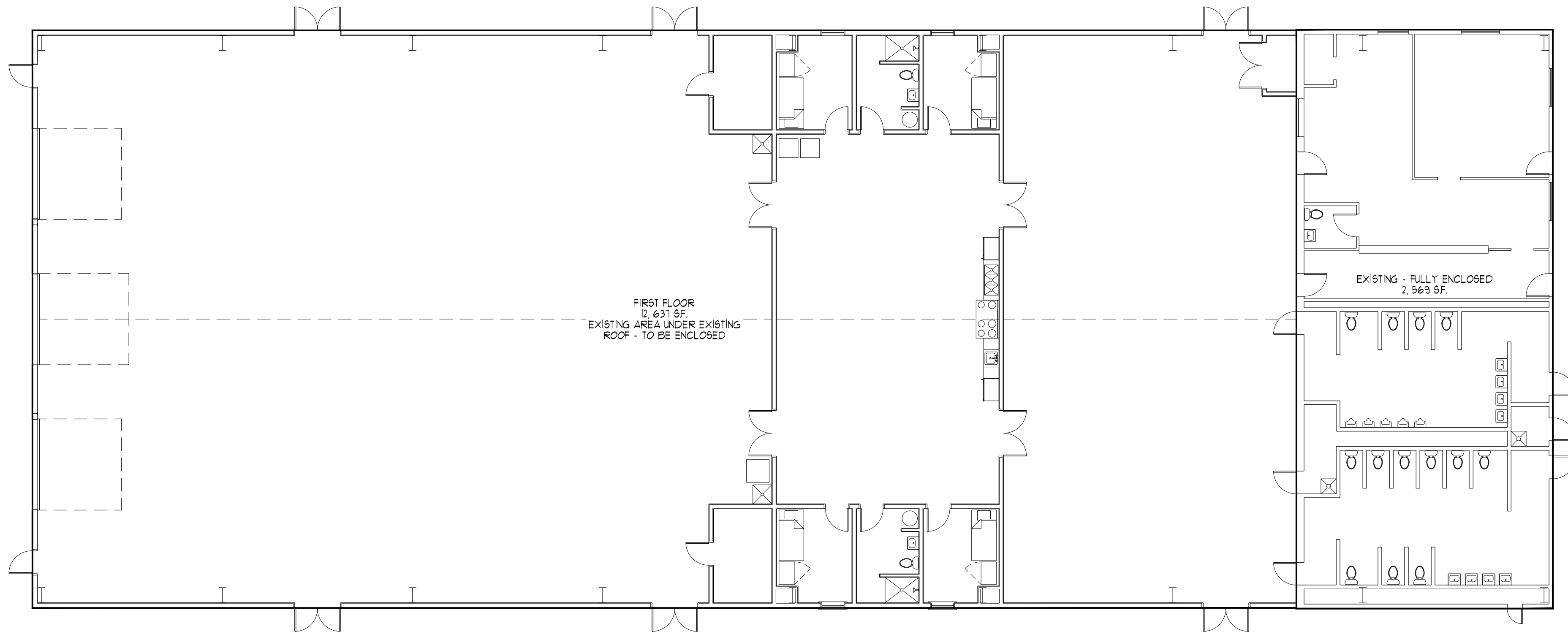

1
A1.1

SQUARE FOOTAGE PLAN

3/32" = 1'-0"

AREA CALCULATIONS

EXISTING FLOOR AREA	
EXISTING - FULLY ENCLOSED	2,569 SF.
EXISTING - COVERED ONLY, UNENCLOSED	12,365 SF.
TOTAL (ENCLOSED AND COVERED)	14,934 S.F.
PROPOSED FLOOR AREA	
EXISTING - FULLY ENCLOSED	2,569 SF.
EXISTING - COVERED ONLY, TO BE FULLY ENCLOSED	12,631 SF.
TOTAL PROPOSED	15,206 S.F.
TOTAL FLOOR AREA (EXISTING + PROPOSED)	15,206 S.F.

PAVILION TEMPORARY FIRE STATION

305 WEST SNOW KING AVENUE
JACKSON, WYOMING



JACKSON
1160 Alpine Lane, STE 2A
PO BOX 9227
Jackson, WY 83002
PHONE: (307) 733-9551

DRIGGS
37 North First East
PO BOX 169
Driggs, ID 83422
PHONE: (208) 354-0151

OWNERSHIP & USE OF DOCUMENTS

DRAWINGS & SPECIFICATIONS, AS INSTRUMENTS OF PROFESSIONAL SERVICE, ARE AND SHALL REMAIN THE PROPERTY OF THE ARCHITECT. THESE DOCUMENTS ARE NOT TO BE USED IN WHOLE OR IN PART FOR ANY PROJECT OR PURPOSES WHATSOEVER, WITHOUT THE PRIOR SPECIFIC WRITTEN AUTHORIZATION OF DUBBE-MOULDER ARCHITECTS, P.C.

Drawing Title

SQUARE FOOTAGE PLANS

Set Title: **PERMIT SET**

Set Title	Set Issue Date
PERMIT SET	AUGUST 31, 2017

Drawn By:	Checked By:
-----------	-------------

Plot Date: AUGUST 31, 2017	Sheet Number: A1.1
Scale: 3/32" = 1'-0"	
Project Number: 1708	

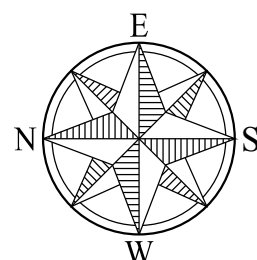
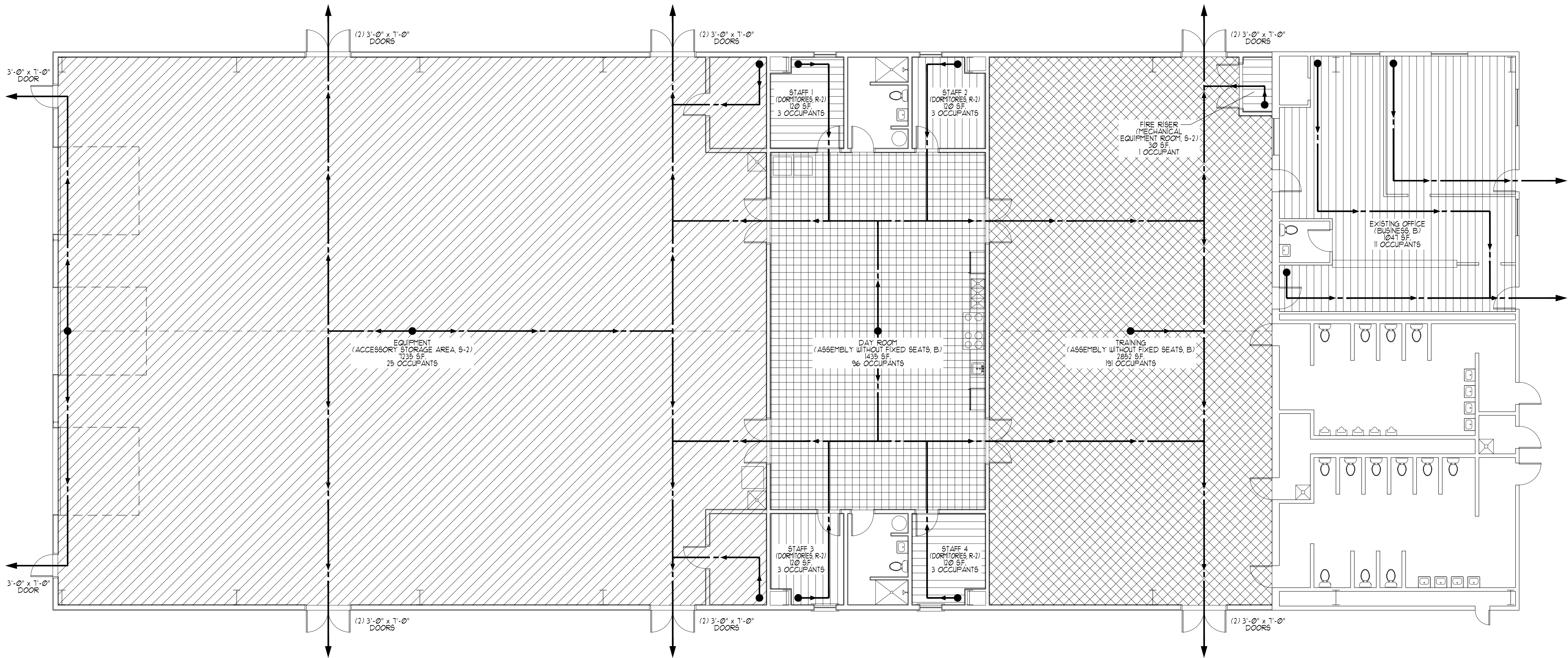

1
A1.2

OCCUPANCY / EGRESS PLAN

1/8" = 1'-0"

JH FIRE / EMS TEMPORARY FACILITY OCCUPANT LOAD TABLE

USE CLASSIFICATION: MIXED USE (S-2, R-2, B, A-3)

ROOM NAME	ROOM NUMBER	OCC. GROUP	FUNCTION OF SPACE (TABLE 1004.1.2)	AREA (SQ. FT.)	OCC. / UNIT	TOTAL OCCUPANTS	NOTES
EQUIPMENT (INCLUDES STORAGE 103, 104)	101	S-2	ACCESSORY STORAGE AREA	7235	1 OCC. / 300 SQ.FT.	25	8
DAY ROOM	110	S-2	ASSEMBLY WITHOUT FIXED SEATS UNCONCENTRATED	1435	1 OCC. / 15 SQ.FT.	96	4, 5, 6
STAFF 1-4	105, 106, 111, 115	R-2	DORMITORIES	120 EACH	1 OCC. / 50 SQ. FT.	3 EACH x 12	
TRAINING	116	A-3	ASSEMBLY WITHOUT FIXED SEATS UNCONCENTRATED	2852	1 OCC. / 15 SQ.FT.	191	
FIRE RISER	111	S-2	MECHANICAL EQUIPMENT ROOM	30	1 OCC. / 300 SQ.FT.	1	
EXISTING OFFICE	---	B	BUSINESS AREAS	1041	1 OCC. / 100 SQ. FT.	11	
TOTAL BUILDING OCCUPANTS:						336	

NOTES:

- ALL CALCULATIONS AND CLASSIFICATIONS ARE BASED ON THE 2015 INTERNATIONAL BUILDING CODE (IBC).
- IN ACCORDANCE WITH THE 2015 IBC, CHAPTER 6, TYPES OF CONSTRUCTION: THIS BUILDING SHALL BE CLASSIFIED AS BUILDING TYPE V-B CONSTRUCTION.
- STATION 1 EMPLOYEES: FULL TIME EMPLOYEES (3 PERSONS), VOLUNTEERS (2 PERSONS) AND INTERNS (1-2 PERSONS) OF WHOM OCCUPY THE STATION FACILITIES DURING THEIR RESPECTIVE SHIFTS. EACH 24 HOUR DAY IS DIVIDED INTO THREE SHIFTS, 8 HOURS EACH. EACH SHIFT TYPICALLY INCLUDES 3-6 OF THE AFOREMENTIONED CREW MEMBERS, RESPECTIVELY. FIRE CREW MEMBERS NOT EXPECTED TO EXCEED 35 PERSONS WITHIN THE BUILDING AT ANY GIVEN TIME. THESE OCCUPANCY NUMBERS REPRESENT THE JH FIRE / EMS STATION 1 OPERATIONS ONLY, AND DO NOT REFLECT NON-FIRE CREW MEMBERS OR PUBLIC USE.
- DAY ROOM IS ACCESSORY TO THE EQUIPMENT ROOM. NO FIRE RATED SEPARATION IS REQUIRED BETWEEN THESE TWO ROOMS. RE: 2015 IBC, 508.2.4.
- RE: 2015 IBC, 303.12, SMALL ASSEMBLY SPACES.
- DAY ROOM 110: TYPICAL MAXIMUM OCCUPANTS: 12-18. SPACE TO BE USED FOR TRAINING, EXERCISE, DINING, AND LOUNGE, AS REQUIRED.
- KITCHEN IS CONSIDERED A COMMERCIAL KITCHEN. RE: MECHANICAL FOR DETAILS.
- RE: IBC 2015, 311.1, ACCESSORY STORAGE SPACES.
- BUILDING SHALL BE FULLY SPRINKLED THROUGHOUT.

PAVILION TEMPORARY FIRE STATION

305 WEST SNOW KING AVENUE
JACKSON, WYOMING



JACKSON
1160 Alpine Lane, STE 2A
PO BOX 9227
JACKSON, WY 83002
PHONE: (307) 733-9551

DRIGGS
37 North First East
PO BOX 169
DRIGGS, ID 83422
PHONE: (208) 354-0151

OWNERSHIP & USE OF DOCUMENTS

DRAWINGS & SPECIFICATIONS, AS INSTRUMENTS OF PROFESSIONAL SERVICE, ARE AND SHALL REMAIN THE PROPERTY OF THE ARCHITECT. THESE DOCUMENTS ARE NOT TO BE USED IN WHOLE OR IN PART FOR ANY PROJECT OR PURPOSES WHATSOEVER, WITHOUT THE PRIOR SPECIFIC WRITTEN AUTHORIZATION OF DUBBE-MOULDER ARCHITECTS, P.C.

Drawing Title

OCCUPANCY / EGRESS PLAN

Set Title: **PERMIT SET**

Set Title	Set Issue Date
PERMIT SET	AUGUST 31, 2017

Drawn By:

Checked By:

Plot Date:

AUGUST 31, 2017

Scale:

1/8" = 1'-0"

Project Number:

1708

Sheet Number:

A1.2

1 HOUR FIRE BARRIER CONSTRUCTION: - - - - -

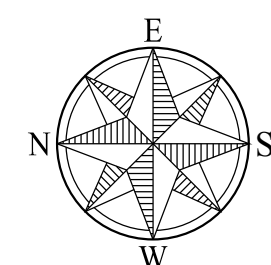
$$\overline{1/8'' = 1'-0''}$$

A1.3

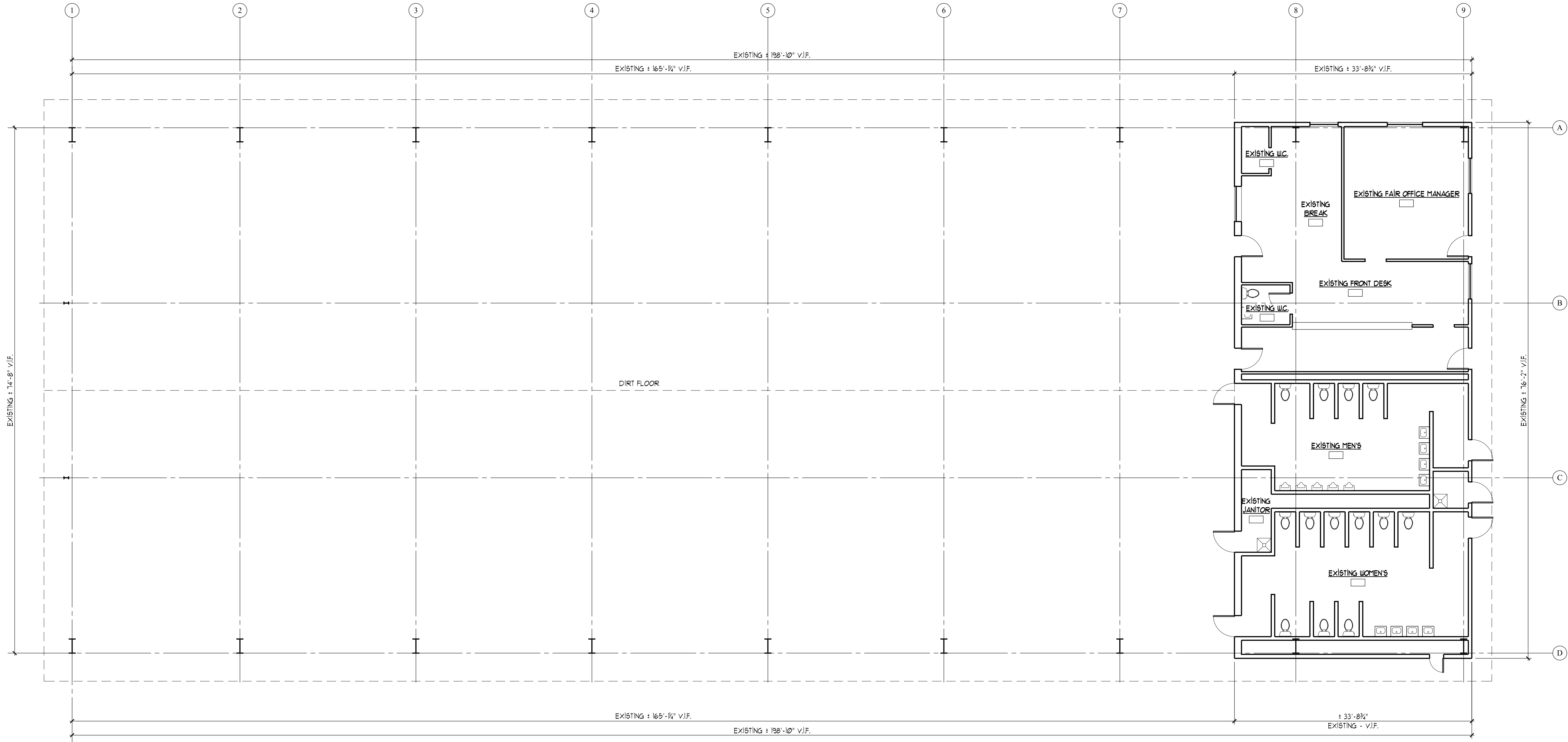

WALL LEGEND

Framed wall

Framed wall with sound attenuating batting

Fire separation wall

Existing wall

FLOOR PLAN LEGEND

Building section letter

Sheet number

Detail number

Room name

Room number

Door number

Window number

Schedule reference

Interior elevation

Reference elevation

Center line

Revision number

Revision number supplemental drawing number

Spot elevation

Spot elevation

PAVILION TEMPORARY
FIRE STATION

305 WEST SNOW KING AVENUE
JACKSON, WYOMING



JACKSON

1160 Alpine Lane, Ste 2A

PO BOX 9227

Jackson, WY 83002

PHONE: (307) 733-9551

DRIGGS

37 North First East

PO BOX 169

Driggs, ID 83422

PHONE: (208) 354-0151

OWNERSHIP & USE OF DOCUMENTS

DRAWINGS & SPECIFICATIONS, AS INSTRUMENTS OF PROFESSIONAL SERVICE, ARE AND SHALL REMAIN THE PROPERTY OF THE ARCHITECT. THESE DOCUMENTS ARE NOT TO BE USED IN WHOLE OR IN PART FOR ANY PROJECT OR PURPOSES WHATSOEVER, WITHOUT THE PRIOR SPECIFIC WRITTEN AUTHORIZATION OF DUBBE-MOULDER ARCHITECTS, P.C.

Drawing Title

EXISTING FIRST FLOOR PLAN

Set Title: PERMIT SET

Set Title	Set Issue Date
PERMIT SET	AUGUST 31, 2017

Drawn By:	Checked By:
Plot Date: AUGUST 31, 2017	Sheet Number:
Scale: 1/8" = 1'-0"	A2.1
Project Number: 1708	

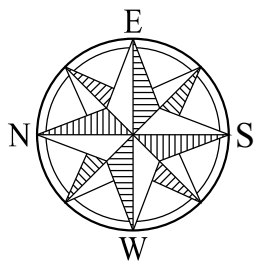

1

A2.1

EXISTING FLOOR PLAN

1/8" = 1'-0"

GENERAL NOTES:

1. STRUCTURAL GRID SHOWN FOR REFERENCE ONLY, RE: STRUCTURAL FOR STRUCTURAL GRID.

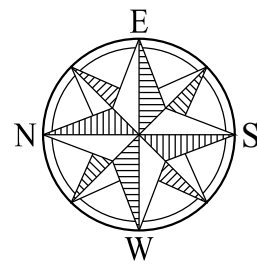
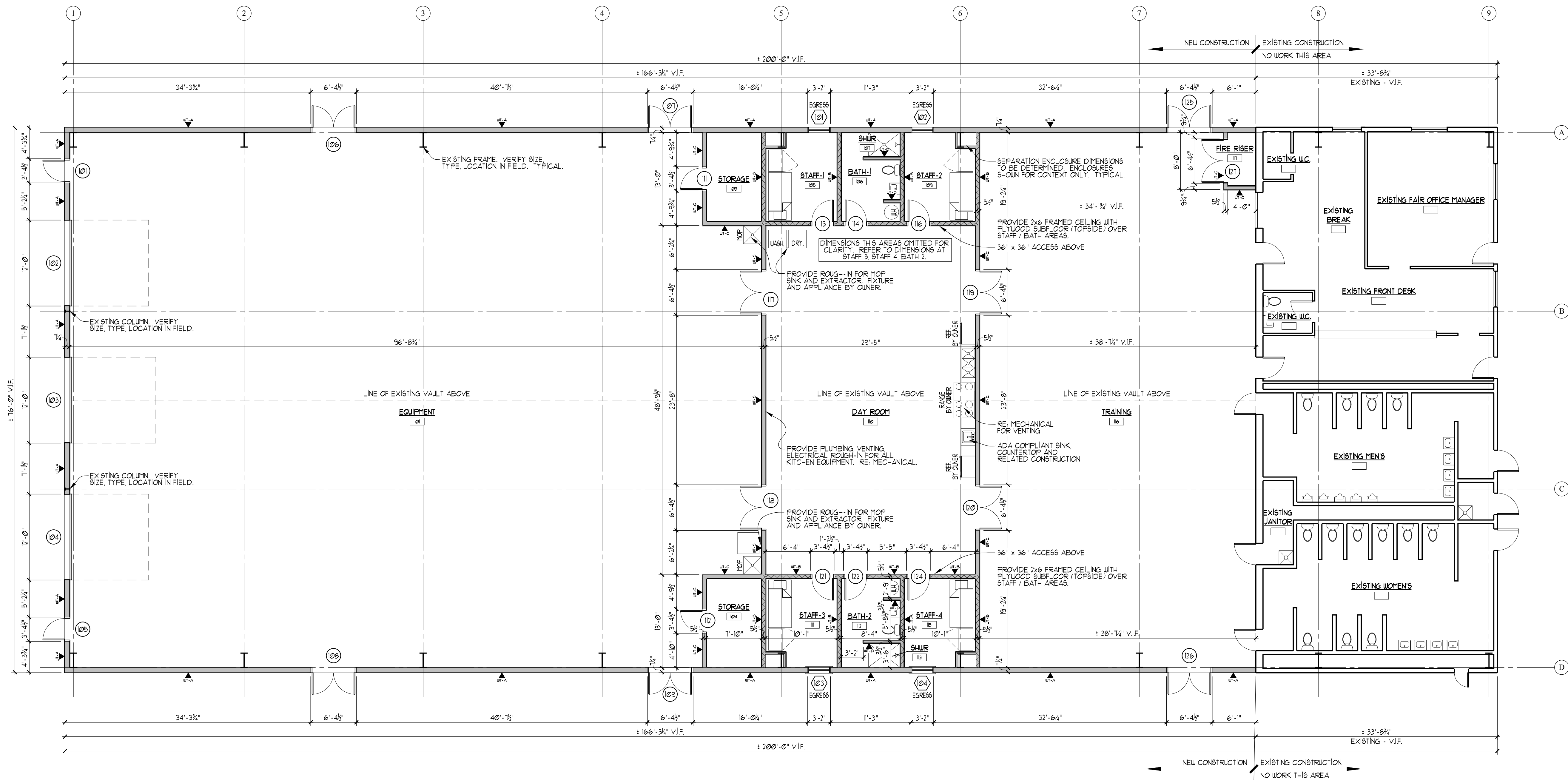

1 FLOOR PLAN

A2.2 1/8" = 1'-0"

GENERAL NOTES:

- RE: STRUCTURAL DRAWINGS FOR ALL DIMENSIONS RELATED TO EXISTING STRUCTURAL FRAME AND FOUNDATIONS. ACTUAL LOCATION OF FRAMED WALLS ARE DEPENDANT ON EXISTING CONDITIONS OF STEEL FRAMES AND FOUNDATIONS. DIMENSIONS SHOWN ON FLOOR PLAN ARE FOR REFERENCE ONLY.
- STRUCTURAL GRID SHOWN FOR REFERENCE ONLY, RE: STRUCTURAL FOR STRUCTURAL GRID.
- SEE STRUCTURAL FOR CONCRETE SPECIFICATIONS, FOR WOOD FRAMED WALL AND SHEAR WALL SPECIFICATIONS, FOR CONNECTIONS, FOR LOCATIONS / TYPES OF HOLD-DOWNS, AND FOR OTHER STRUCTURAL RELATED INFORMATION.
- PROVIDE APPROVED MATERIAL FIRE-STOP AT ALL OPENINGS AROUND VENTS, DUCTS, PIPES, CABLES, WIRES, ETC. AT WHERE REQUIRED.
- PROVIDE DRAFT-STOPPING IN CONCEALED CEILING ASSEMBLIES. DRAFT-STOPPING SHALL DIVIDE CONCEALED CEILING ASSEMBLIES INTO AREAS LESS THAN 1000 SF EACH. VERIFY DRAFT-STOPPING IS ADEQUATE WITH TETON COUNTY BUILDING DEPARTMENT.
- ALL INTERIOR FINISHES TO BE DETERMINED. ALL INTERIOR FINISHES SHALL HAVE A FLAME SPREAD CLASSIFICATION OF NOT GREATER THAN 200 AND A SMOKE DEVELOPMENT RATING OF NOT GREATER THAN 450.
- PROVIDE FIRE BLOCKING IN STUD WALL CAVITIES AT INTERVALS NOT EXCEEDING 10', AT WALL TO CEILING CONNECTIONS.
- ALL WET WALLS TO BE 2x6 WOOD STUDS.
- ALL SPRAY URETHANE FOAM INSULATION TO BE SEPARATED FROM INTERIOR OF BUILDING BY MINIMUM 1/2" GYPSUM WALLBOARD.
- ENTIRE BUILDING SHALL BE PROVIDED WITH A FIRE SPRINKLER SYSTEM.

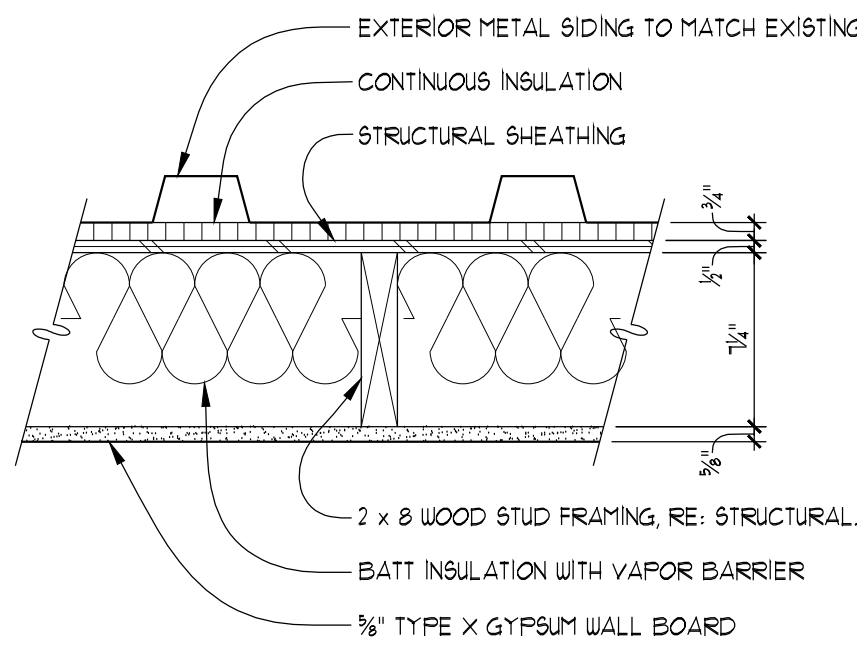

2 WALL TYPE WT-A

A2.2 1 1/2" = 1'-0"

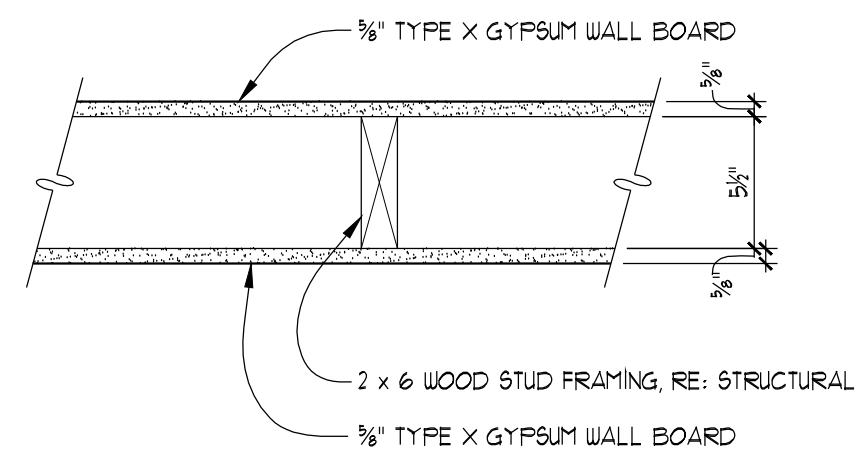

4 WALL TYPE WT-C

A2.2 1 1/2" = 1'-0"

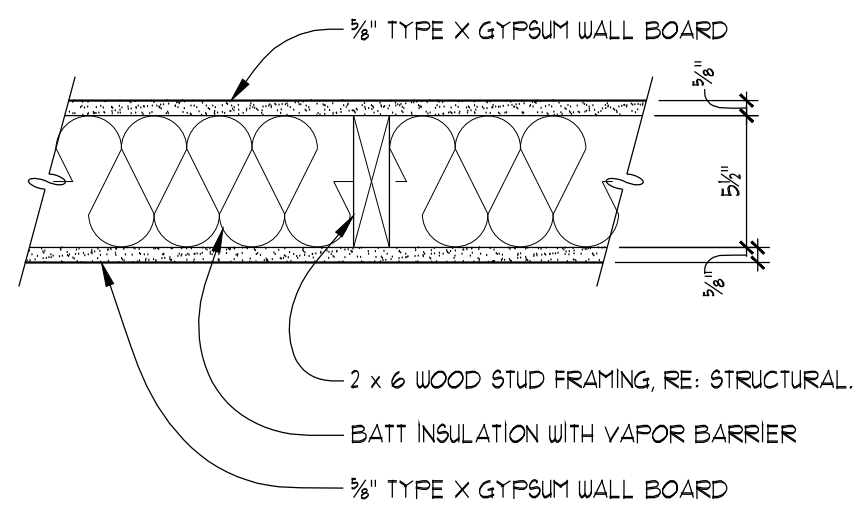

3 WALL TYPE WT-B

A2.2 1 1/2" = 1'-0"

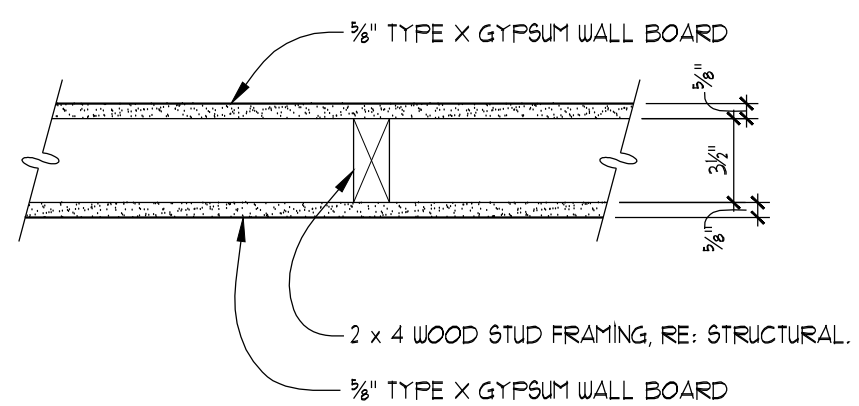

5 WALL TYPE WT-D

A2.2 1 1/2" = 1'-0"

WALL LEGEND

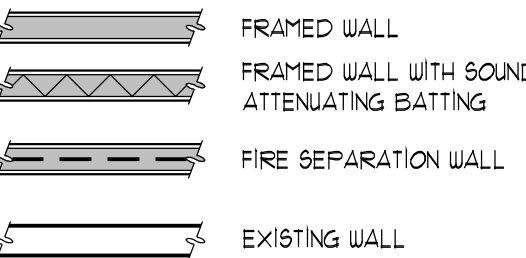

FLOOR PLAN LEGEND

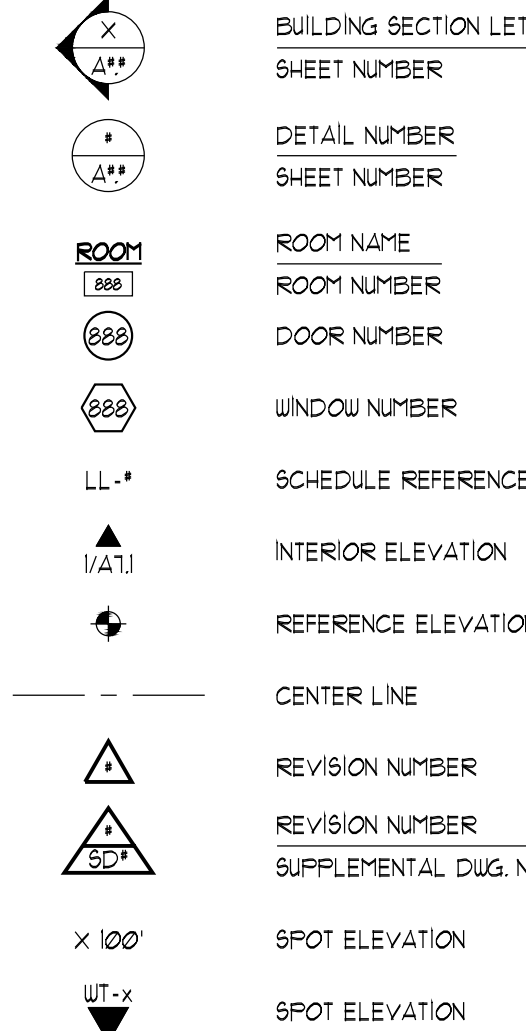

PAVILION TEMPORARY FIRE STATION

305 WEST SNOW KING AVENUE
JACKSON, WYOMING



JACKSON
1160 Alpine Lane, Ste 2A
PO BOX 9227
Jackson, WY 83002
PHONE: (307) 733-9551

DRIGGS
37 North First East
PO BOX 169
Driggs, ID 83422
PHONE: (208) 354-0151

OWNERSHIP & USE OF DOCUMENTS

DRAWINGS & SPECIFICATIONS, AS INSTRUMENTS OF PROFESSIONAL SERVICE, ARE AND SHALL REMAIN THE PROPERTY OF THE ARCHITECT. THESE DOCUMENTS ARE NOT TO BE USED IN WHOLE OR IN PART FOR ANY PROJECT OR PURPOSES WHATSOEVER, WITHOUT THE PRIOR SPECIFIC WRITTEN AUTHORIZATION OF DUBBE-MOULDER ARCHITECTS, P.C.

Drawing Title

FLOOR PLAN

Set Title: **PERMIT SET**

Set Title	Set Issue Date
PERMIT SET	AUGUST 31, 2017

Drawn By:	Checked By:
-----------	-------------

Plot Date:
AUGUST 31, 2017

Scale:
1/8" = 1'-0"

Project Number:
1708

Sheet Number:

A2.2

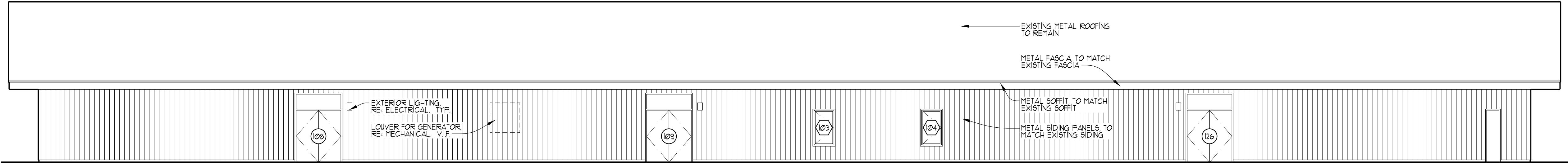

1 WEST ELEVATION
A3.1 1/8" = 1'-0"

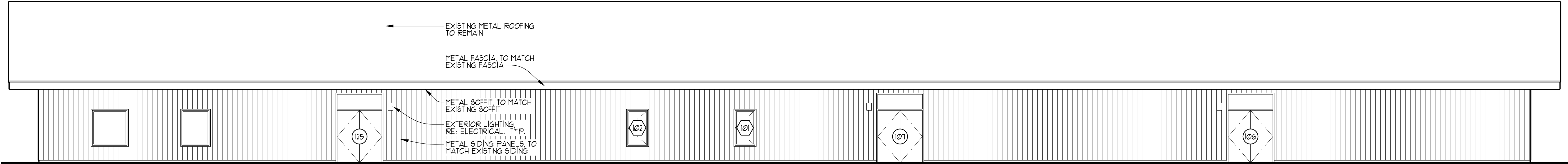

2 EAST ELEVATION
A3.1 1/8" = 1'-0"

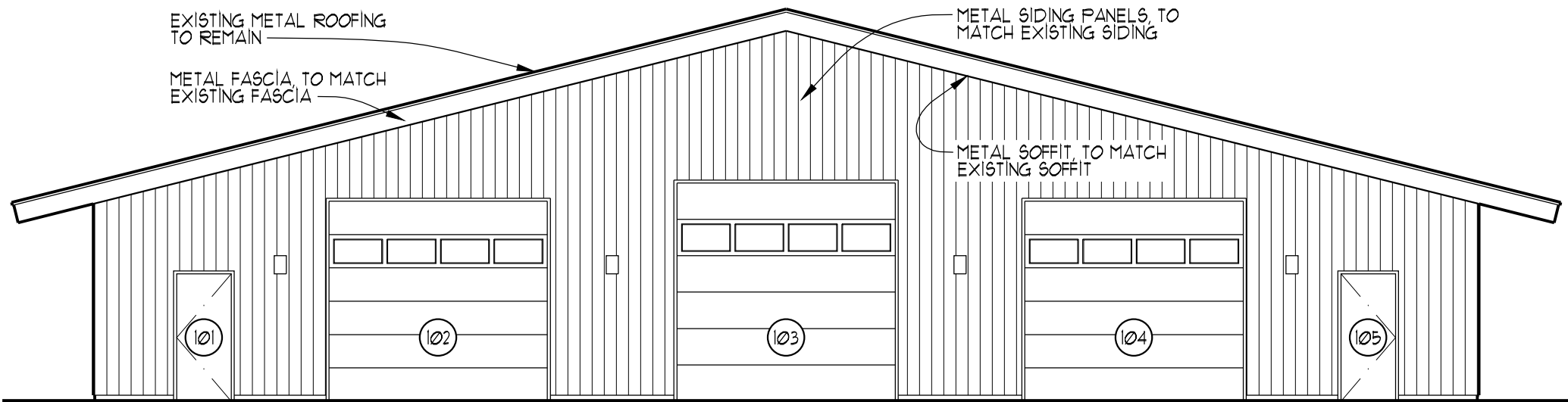

3 NORTH ELEVATION
A3.1 1/8" = 1'-0"

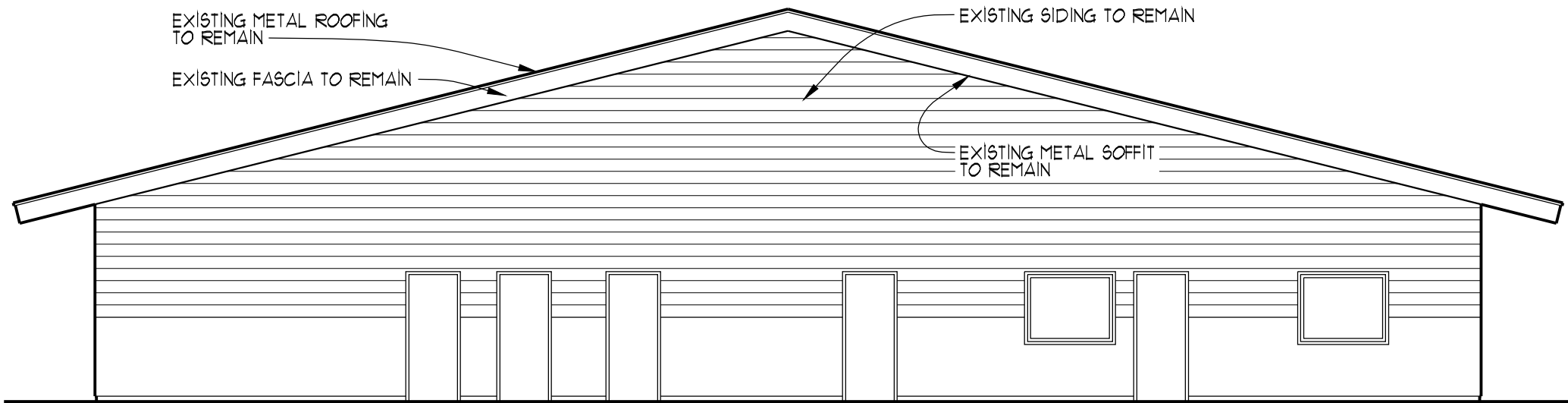

4 SOUTH ELEVATION
A3.1 1/8" = 1'-0"

PAVILION TEMPORA FIRE STATION

305 WEST SNOW KING AVENUE
JACKSON, WYOMING



JACKSON DRIGGS
1160 Alpine Lane, STE 2A 37 North First E
PO BOX 9227 PO BOX 169
Jackson, WY 83002 Driggs, ID 83422
PHONE: (307) 733-9551 PHONE: (208) 354-4

OWNERSHIP & USE OF DOCUMENT
DRAWINGS & SPECIFICATIONS, AS INSTRUMENTS OF PROFESSIONAL SERVICE, ARE AND SHALL REMAIN THE PROPERTY OF THE ARCHITECT. THESE DOCUMENTS ARE NOT TO BE USED IN WHOLE OR IN PART FOR ANY PROJECT OR PURPOSES WHATSOEVER, WITHOUT THE PRIOR WRITTEN AUTHORIZATION OF DUBBE-MOULDER ARCHITECTS.

Drawing Title

EXTERIOR ELEVATION

Set Title: **PERMIT SET**

Set Title	Set Issue Date
PERMIT SET	AUGUST 31, 201

Drawn By:	Checked By:
-----------	-------------

Plot Date: AUGUST 31, 2017	Sheet Number:
-------------------------------	---------------

Scale: 1/8" = 1'-0"	
------------------------	--

Project Number: 1708	
----------------------	--

A3.

WINDOW SCHEDULE				
WINDOW NUMBER	WINDOW TYPE	MANUFACTURER / NUMBER	UNIT SIZE (W x H)	COMMENTS
FIRST FLOOR				
101	WT-1	T.B.D.	3'-11" x 5'-11"	CASEMENT, EGRESS
102	WT-1	T.B.D.	3'-11" x 5'-11"	CASEMENT, EGRESS
103	WT-1	T.B.D.	3'-11" x 5'-11"	CASEMENT, EGRESS
104	WT-1	T.B.D.	3'-11" x 5'-11"	CASEMENT, EGRESS
NOTES:				
1	ALL OPERABLE UNITS TO BE SCREENED, INTERIOR SCREEN FRAME COLOR TO MATCH WINDOW FRAME.			
2	ALL WINDOW UNITS TO BE ALUMINUM CLAD WOOD, COLOR TO BE DETERMINED BY ARCHITECT.			
3	ALL WINDOW HARDWARE FINISH TO BE DETERMINED BY ARCHITECT.			
4	ALL WINDOW UNITS TO HAVE LOW 'E' INSULATED DOUBLE PANE GLAZING OR BETTER. U-VALUE TO BE .32 OR BETTER.			
6	WINDOW MANUFACTURER TO SUPPLY SHOP DRAWINGS TO THE CONTRACTOR AND ARCHITECT FOR REVIEW AND APPROVAL PRIOR TO FABRICATION.			
8	REFER TO EXTERIOR ELEVATIONS FOR WINDOW OPERATING DIRECTION.			
9	VERIFY LOCATIONS OF EGRESS WINDOWS AND TEMPERED WINDOWS WITH FLOOR PLANS AND EXTERIOR ELEVATIONS.			
10	ALL WINDOWS SHALL COMPLY WITH ALL GOVERNING BUILDING CODES.			
11	ALL WINDOWS SHALL BE NFRC CERTIFIED AND BEAR A LABEL SHOWING COMPLIANCE AND LISTING THE U-FACTOR OF THE UNIT.			

RADON MITIGATION NOTES

GENERAL: ALL BUILDINGS USED FOR THE HOUSING OF PERSONS SHALL BE PROVIDED WITH BASIC RADON MITIGATORS. THESE MITIGATORS ARE BASIC IN NATURE AND MAY REQUIRE SUPPLEMENTAL EQUIPMENT SHOULD HIGH LEVELS OF RADON BE FOUND IN THE STRUCTURE.

SLAB-ON-GRADE MITIGATORS: IN STRUCTURES BUILT WITH SLAB-ON-GRADE CONSTRUCTION, EITHER HABITABLE OR NON-HABITABLE, THE FOLLOWING MEASURES ARE REQUIRED:

- ALL CRACKS IN FLOOR SLABS, JOINTS WHERE THE FLOOR MEETS THE FOUNDATION WALLS AND PENETRATIONS THROUGH THE FLOOR ARE TO BE SEALED.
- UNDER SLAB VENTILATION: A RADON COLLECTION SYSTEM CONSISTING OF FOUR (4) INCH PERFORATED PIPE SHALL BE PLACED AROUND THE INSIDE OF THE EXTERIOR FOUNDATION. THE PIPE SHALL BE PLACED WITH HOLES DOWN AND BEDDED IN FOUR (4) INCHES OF WASHED GRAVEL OF PEA SIZE OR LARGER WITHOUT FINES. THE PIPING SHALL BE CONNECTED TO A SOLID VERTICAL PIPE THAT WILL PASS THROUGH THE ROOF. A BARRIER OF POLYETHYLENE SHEETING SHALL BE PLACED OVER THE SYSTEM AND GRAVEL. ALL LAPS OF SHEETING SHALL BE AT LEAST ONE FOOT. THE SHEETING SHALL BE SEALED AROUND PENETRATIONS AND TO THE FOUNDATION WALLS. A COVER OF FOUR (4) INCHES OF SAND OR CRUSHED GRAVEL SHALL THEN BE PLACED OVER THE SHEETING TO RECEIVE THE SLAB.
- ALTERNATIVE DESIGN FOR UNDER SLAB VENTILATION: THE SYSTEM REQUIRED ABOVE MAY BE REDUCED TO THE PLASTIC SHEETING AND SAND WHEN A VENTILATION SYSTEM DESIGNED TO PROVIDE POSITIVE PRESSURE IN THE BASEMENT AREA IS PROVIDED AND APPROVED BY THE BUILDING OFFICIAL.

INSULATION SCHEDULE

UNDER SLAB ON GRADE:

- PROVIDE RIGID INSULATION BOARD (MINIMUM R-15) AS SUPPLIED BY QUENS CORNING, OR APPROVED ALTERNATIVE, AT EXTERIOR FACE OF STRUCTURAL GRADE BEAM / FOUNDATION WALL, DOWN 24" MINIMUM.
- 6 MIL POLYETHYLENE VAPOR BARRIER REQUIRED AT ALL SLAB ON GRADE CONDITIONS.

EXTERIOR STUD WALLS:

- FRICTION FIT, HIGH DENSITY, FORMALDEHYDE FREE, FIBERGLASS BATT INSULATION (MINIMUM R-20) AND EXTERIOR POLYISOCYANURATE CONTINUOUS INSULATION (MINIMUM R-3.8) AS SUPPLIED BY QUENS-CORNING, OR APPROVED ALTERNATIVE APPLIED TO EXTERIOR FACE OF STRUCTURAL SHEATHING.
- APPLY 6 MIL VAPOR BARRIER TO INSIDE FACE (WARM SIDE) OF ALL EXTERIOR WALLS.
- APPLY "TYVEK" OR APPROVED ALTERNATIVE COMMERCIAL WRAP TO THE OUTSIDE (COLD SIDE) OF CONTINUOUS INSULATION.

SOUND WALLS:

- PROVIDE FORMALDEHYDE FREE FIBERGLASS BATT INSULATION AS SUPPLIED BY QUENS-CORNING, OR APPROVED ALTERNATIVE. FILL ALL VOIDS BETWEEN STUDS FULL.

ROOF INSULATION:

- PROVIDE FIBERGLASS BLANKET INSULATION (MINIMUM R-30) AND FABRIC LINER / FACING SYSTEM (MINIMUM R-11) OR SYSTEM PROVIDING EQUIVALENT PERFORMANCE, AS SUPPLIED BY QUENS-CORNING, OR APPROVED ALTERNATIVE, TO INTERIOR OF EXISTING ROOF / FRAME SYSTEM. INSTALL PER MANUFACTURER'S INSTALLATION INSTRUCTIONS.
- PROVIDE VAPOR BARRIER AS PART OF INSULATION SYSTEM, OR IF SELECTED PRODUCT DOES NOT INCLUDE VAPOR BARRIER, CONTRACTOR SHALL PROVIDE SEPARATE VAPOR BARRIER.

NOTES:

- ALL FIBERGLASS BATT INSULATION SHALL FILL REQUIRED SPACE & NOT BE CRUSHED.
- PROVIDE URETHANE FOAM INSULATION AROUND ALL EXTERIOR WINDOW FRAMES, EXTERIOR DOOR FRAMES, VENT AND RISER STACKS, OR ANY OTHER PENETRATIONS OF THE EXTERIOR SKIN, FILLING ALL VOIDS COMPLETELY. TAKE CARE TO NOT OVERFILL SPACES WITH EXPANDING INSULATION THAT WOULD COMPROMISE ANY FRAMING, SHEATHING, OR OTHER CONDITION.
- EXTRA CARE IS TO BE TAKEN TO ENSURE THAT NO PUNCTURES, RIPS OR CUTS ARE MADE TO THE VAPOR BARRIER AND BUILDING WRAP. ALL SEAMS AND PENETRATIONS ARE TO BE TAPED.

DOOR SCHEDULE

DOOR NUMBER	LOCATION	DOOR TYPE	MANUFACTURER/ NUMBER	PANEL SIZE (WxHxT)	CORE TYPE	LOCKSET FUNCTION	HARDWARE TYPE	COMMENTS
101	EQUIPMENT 101	DT-1	T.B.D.	3'-0" x 7'-0" x 1 3/4"	INSULATED			
102	EQUIPMENT 101	DT-4	T.B.D.	12'-0" x 11'-0"	INSULATED			OVERHEAD DOOR, TEMPERED LIGHTS
103	EQUIPMENT 101	DT-5	T.B.D.	12'-0" x 12'-0"	INSULATED			OVERHEAD DOOR, TEMPERED LIGHTS
104	EQUIPMENT 101	DT-4	T.B.D.	12'-0" x 11'-0"	INSULATED			OVERHEAD DOOR, TEMPERED LIGHTS
105	EQUIPMENT 101	DT-1	T.B.D.	3'-0" x 7'-0" x 1 3/4"	INSULATED			
106	EQUIPMENT 101	DT-3	T.B.D.	(2) 3'-0" x 7'-0" x 1 3/4"	INSULATED			DOUBLE DOOR WITH TRANSOM AND REMOVABLE ASTRAGAL, PUSH BUTTON MECHANICAL LOCKSET
107	EQUIPMENT 101	DT-3	T.B.D.	(2) 3'-0" x 7'-0" x 1 3/4"	INSULATED			DOUBLE DOOR WITH TRANSOM AND REMOVABLE ASTRAGAL, PUSH BUTTON MECHANICAL LOCKSET
108	EQUIPMENT 101	DT-3	T.B.D.	(2) 3'-0" x 7'-0" x 1 3/4"	INSULATED			DOUBLE DOOR WITH TRANSOM AND REMOVABLE ASTRAGAL
109	EQUIPMENT 101	DT-3	T.B.D.	(2) 3'-0" x 7'-0" x 1 3/4"	INSULATED			DOUBLE DOOR WITH TRANSOM AND REMOVABLE ASTRAGAL
110	NOT USED	---	---	---	---			DOUBLE DOOR WITH REMOVABLE ASTRAGAL
111	OFFICE 103	DT-1	T.B.D.	3'-0" x 7'-0" x 1 3/4"	HONEYCOMB			
112	MEDICINE 104	DT-1	T.B.D.	3'-0" x 7'-0" x 1 3/4"	HONEYCOMB			
113	STAFF-1 105	DT-1	T.B.D.	3'-0" x 7'-0" x 1 3/4"	HONEYCOMB			
114	BATH-1 106	DT-1	T.B.D.	3'-0" x 7'-0" x 1 3/4"	HONEYCOMB			
115	NOT USED	---	---	---	---			
116	STAFF-2 109	DT-1	T.B.D.	3'-0" x 7'-0" x 1 3/4"	HONEYCOMB			
117	DAY ROOM 110	DT-2	T.B.D.	(2) 3'-0" x 7'-0" x 1 3/4"	HONEYCOMB			DOUBLE DOOR WITH REMOVABLE ASTRAGAL
118	DAY ROOM 110	DT-2	T.B.D.	(2) 3'-0" x 7'-0" x 1 3/4"	HONEYCOMB			DOUBLE DOOR WITH REMOVABLE ASTRAGAL
119	DAY ROOM 110	DT-2	T.B.D.	(2) 3'-0" x 7'-0" x 1 3/4"	HONEYCOMB			DOUBLE DOOR WITH REMOVABLE ASTRAGAL
120	DAY ROOM 110	DT-2	T.B.D.	(2) 3'-0" x 7'-0" x 1 3/4"	HONEYCOMB			DOUBLE DOOR WITH REMOVABLE ASTRAGAL
121	STAFF-3 111	DT-1	T.B.D.	3'-0" x 7'-0" x 1 3/4"	HONEYCOMB			
122	BATH-2 112	DT-1	T.B.D.	3'-0" x 7'-0" x 1 3/4"	HONEYCOMB			
123	NOT USED	---	---	---	---			
124	STAFF-4 115	DT-1	T.B.D.	3'-0" x 7'-0" x 1 3/4"	HONEYCOMB			
125	TRAINING ROOM 116	DT-3	T.B.D.	(2) 3'-0" x 7'-0" x 1 3/4"	INSULATED			DOUBLE DOOR WITH TRANSOM AND REMOVABLE ASTRAGAL, PUSH BUTTON MECHANICAL LOCKSET
126	TRAINING ROOM 116	DT-3	T.B.D.	(2) 3'-0" x 7'-0" x 1 3/4"	INSULATED			DOUBLE DOOR WITH TRANSOM AND REMOVABLE ASTRAGAL
127	FIRE RISER 117	DT-2	T.B.D.	(2) 3'-0" x 7'-0" x 1 3/4"	HONEYCOMB			DOUBLE DOOR WITH REMOVABLE ASTRAGAL

NOTES:

- ALL BUILDING ENVELOPE EXTERIOR DOORS TO BE INSULATED AND WEATHER STRIPPED, INCLUDING SWEEP. U-VALUE TO BE .32 OR BETTER.
- ALL EGRESS DOORS TO INCLUDE EXIT DEVICE HARDWARE.
- ALL TRANSOMS TO HAVE TEMPERED LOW 'E' INSULATED DOUBLE PANE GLAZING OR BETTER.
- CONTRACTOR TO VERIFY ALL HANDING.
- VERIFY ALL DOOR AND FRAME FINISH COLORS WITH OWNER.
- ALL DOORS SHALL COMPLY WITH ALL GOVERNING BUILDING AND RELATED CODES.
- PROVIDE ALL DOORS WITH GRADE 1 HEAVY DUTY DOOR HARDWARE

DOOR TYPES

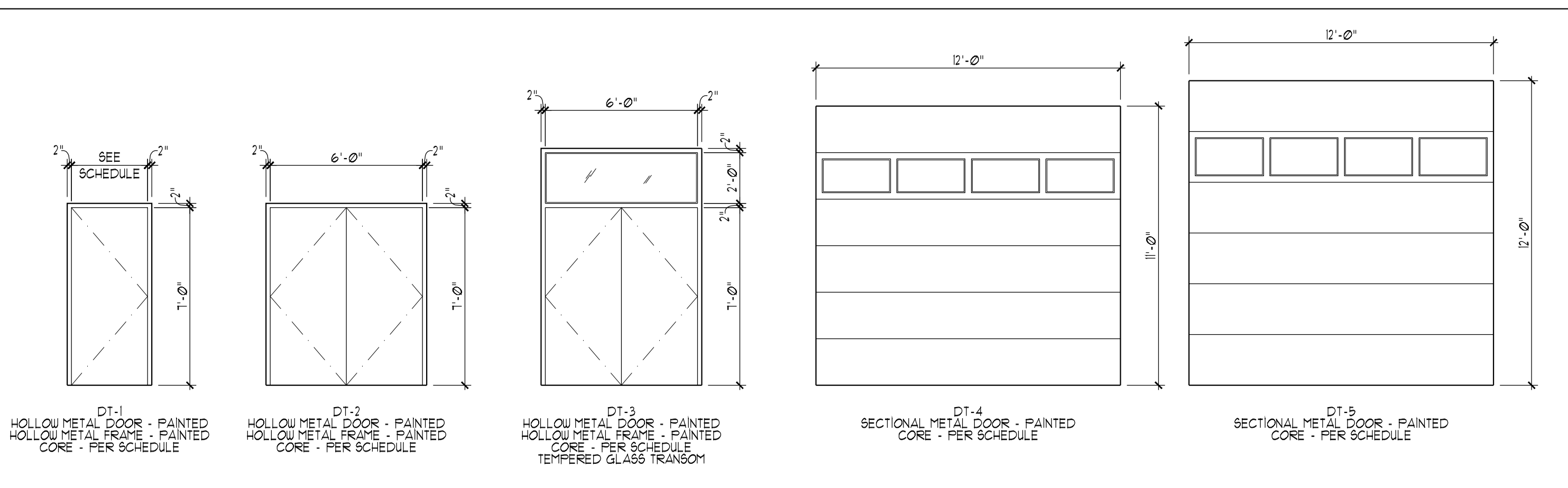

WINDOW TYPES

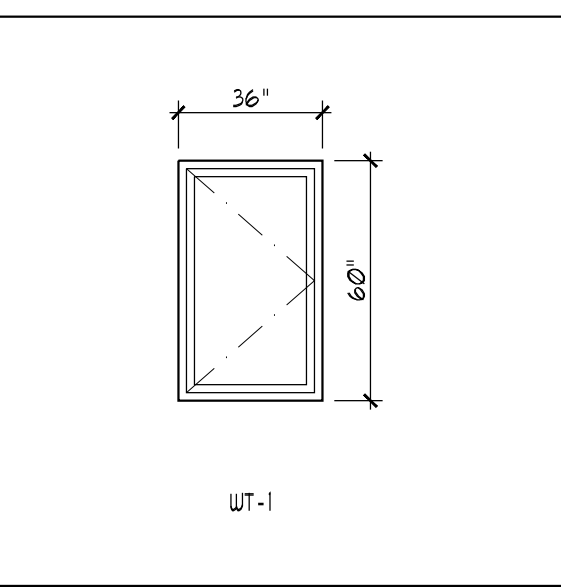

PAVILION TEMPORARY FIRE STATION

305 WEST SNOW KING AVENUE
JACKSON, WYOMING

DUBBE MOULDER
ARCHITECTS

JACKSON
1160 Alpine Lane, STE 2A
PO BOX 9227
JACKSON, WY 83002
PHONE: (307) 733-9551

DRIGGS
37 North First East
PO BOX 169
Driggs, ID 83422
PHONE: (208) 354-0151

OWNERSHIP & USE OF DOCUMENTS

DRAWINGS & SPECIFICATIONS, AS INSTRUMENTS OF PROFESSIONAL SERVICE, ARE AND SHALL REMAIN THE PROPERTY OF THE ARCHITECT. THESE DOCUMENTS ARE NOT TO BE USED IN WHOLE OR IN PART FOR ANY PROJECT OR PURPOSES WHATSOEVER, WITHOUT THE PRIOR SPECIFIC WRITTEN AUTHORIZATION OF DUBBE-MOULDER ARCHITECTS, P.C.

Drawing Title

NOTES AND SCHEDULES

Set Title: **PERMIT SET**

Set Title	Set Issue Date
PERMIT SET	AUGUST 31, 2017

Drawn By:

Checked By:

Plot Date:

AUGUST 31, 2017

Scale:

NO SCALE

Project Number:

1708

Sheet Number:

A5.1